



The collection of the Herpetological Museum of the University of Antioquia (northwestern Colombia)

Carlos E. Ortiz-Yusty[†], Juan M. Daza[†], Vivian P. Paez[†], Brian C Bock[†]

[†] Grupo Herpetológico de Antioquia, Instituto de Biología, Universidad de Antioquia, Calle 67 # 53–108, Bloque 7–121, AA 1226, Medellín, Colombia

Corresponding author: Juan M. Daza (jumadaza@gmail.com)

Academic editor: Diogo Provete

Received: 12 Aug 2014 | Accepted: 23 Jan 2015 | Published: 05 Feb 2015

Citation: Ortiz-Yusty C, Daza J, Paez V, Bock B (2015) The collection of the Herpetological Museum of the University of Antioquia (northwestern Colombia). Biodiversity Data Journal 3: e1325. doi: [10.3897/BDJ.3.e1325](https://doi.org/10.3897/BDJ.3.e1325)

Abstract

Northwestern South America harbors one of the richest herpetofauna in the world. The connection among several biogeographic provinces along with climatic and orographic complexity makes this region an important contributor to the Neotropical biodiversity. Despite of this importance, the amphibian and reptile fauna in this area remains largely unknown as few herpetological collections has been made in recent decades. Motivated by this, the Herpetological Museum at the Universidad de Antioquia (Medellín, Colombia) has been increasing the collection in the last 16 years to better understand the herpetofaunal diversity and thus contribute to ecological, systematic, biogeographic and conservation research in the Neotropics. Here, we present the results of this effort and highlight how future collection will impact our understanding of the Neotropical herpetofauna.

Keywords

Antioquia, tropical andes, neotropical, herpetology.

Introduction

The Herpetological Museum of the Universidad of Antioquia (in Spanish: Museo de Herpetología Universidad de Antioquia - **MHUA**) was created in 1998 with the main goal to generate, perpetuate, organize and provide information and data of amphibian and reptile faunas focusing mostly in northwestern Colombia in the Department of Antioquia and the northern Andes. The 13,343 specimens in the MHUA collection are mainly the result of the fieldwork and identifications of multiple researchers and students associated with the Biology Institute at the Universidad de Antioquia over the last sixteen years. Since its creation, the museum has been administered by the Antioquia Herpetological Group (in Spanish: Grupo Herpetológico de Antioquia - **GHA**, <http://herpetologicodeantioquia.org/>) and is currently directed by professors: Vivian P. Páez, Brian C. Bock and Juan M. Daza. Significant contributions to the growth, maintenance and optimal operation of the MHUA collection have also been made by past and current researchers: John J. Estrada, Juan M. Daza, Juan P. Hurtado, Esteban Alzate, Mauricio Rivera, Juan C. Arredondo, Eliana Muñoz, Lina Hinestroza, and Paul D. Gutiérrez-Cárdenas.

During the short history of the GHA and the MHUA, this collection has been a fundamental initiative, where specimens have been collected during research conducted by professors, biologists, and undergraduate and graduate students. It also has been essential for providing reference material for other studies conducted by the GHA research Lab and by other researchers from other national and international institutions. Of the current 13,343 specimens deposited in the MHUA collection, 8,195 are amphibians representing 230 identified species (~29.9% of the species in Colombia) and 5,148 are reptiles representing 223 identified species (~37% of the species in Colombia). Catalog numbers for amphibians range from MHUA A-0001 to MHUA A-8195 and for reptiles from MHUA R-10000 to MHUA R-18540. Specimens data are stored in a digital database including in some cases calls and pictures of the living specimen. Additionally, the museum houses seven holotypes and 142 paratypes of 11 species (Table 1) and 240 tadpole lots preserved in formaldehyde and their data recorded on paper (Currently not included in the online database).

Table 1.

Holotypes and Paratypes conserved in the MHUA Herpetological Collection

Holotypes	Catalog Number	Reference
<i>Dendropsophus norandinus</i>	MHUA-A 3781	Rivera-Correa and Gutiérrez-Cárdenas 2012
<i>Dendropsophus manonegra</i>	MHUA-A 7336	Rivera-Correa and Orrico 2013
<i>Atelopus nocturnus</i>	MHUA-A 5280	Bravo-Valencia and Rivera-Correa 2011
<i>Agalychnis terranova</i>	MHUA-A 7316	Rivera-Correa 2013
<i>Hyloscirtus antioquia</i>	MHUA-A 7227	Rivera-Correa and Faivovich 2013
<i>Anadia antioquensis</i>	MHUA-R 10537	Arredondo 2013
<i>Anolis anoriensis</i>	MHUA-R 11719	Velasco et al. 2010

<i>Pristimantis jaguensis</i>	MHUA-A 7239	Rivera-Prieto et al. 2014
Paratypes		
<i>Pristimantis batrachites</i>	MHUA-A 1574-1604, 1775-1780, 2023	Lynch 2003
<i>Dendropsophus norandinus</i>	MHUA-A 3768-3780, 3782-3790, 4092, 5274	Rivera-Correa and Gutiérrez-Cárdenas 2012
<i>Dendropsophus manonegra</i>	MHUA-A 7337, 7668	Rivera-Correa and Orrico 2013
<i>Atelopus nocturnus</i>	MHUA-A 2472, 5279, 5281-5286	Bravo-Valencia and Rivera-Correa 2011
<i>Agalychnis terranova</i>	MHUA-A 7317-7320	Rivera-Correa 2013
<i>Hyloscirtus antioquia</i>	MHUA-A 1707-1709, 1716, 2645-2647, 4140, 5708-5708, 6012, 6014, 6138-6139, 7228-7232, 7449-7453, 7568	Rivera-Correa and Faivovich 2013
<i>Allobates niputidea</i>	MHUA-A 1830, 1831, 2070, 2072, 2147-2151, 2515	Grant et al. 2007
<i>Anadia antioquensis</i>	MHUA-R 11254	Arredondo 2013
<i>Anolis anoriensis</i>	MHUA-R 11263, 11284, 11720-11728	Velasco et al. 2010
<i>Atractus paisa</i>	MHUA-R 14222, 14226, 14235-14254, 14261, 14274	Passos et al. 2009
<i>Pristimantis jaguensis</i>	MHUA-A 7240, 7241, 7247-7257	Rivera-Prieto et al. 2014

Sampling methods

Study extent: The MHUA is a regional museum covering mostly the northwestern region of Colombia (Fig. 1). Department of Antioquia with an area of 63,326.5 km² is the most significant political division represented in the MHUA collection with 1,033 sampling localities and 8,544 specimens. Collection effort per locality varies from 1 up to 318 specimens.

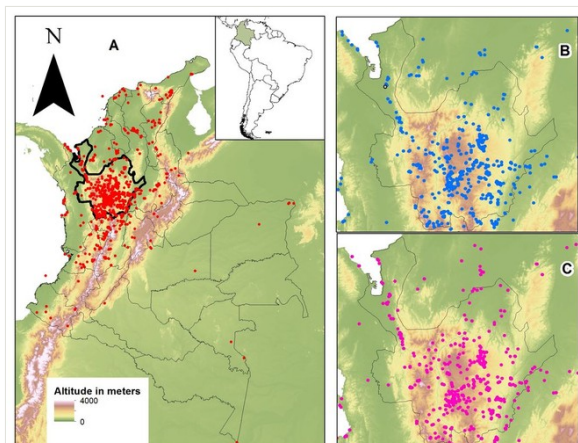

Figure 1.

Geographic distributions of specimens deposited in MHUA collection. A: All specimens, Amphibian and Reptiles; B: Amphibians and C: Reptiles collected within Antioquia Province.

Sampling description: Specimens deposited in the MHUA are the result of multiple research projects, teaching activities, and donations. As a consequence, no general, single or uniform protocol has been followed to collect and prepare specimens. For example, collections procedures of donated specimens are largely unknown as most of the specimens were found fortuitously. In contrast, specimens from research projects and teaching activities share similar sampling and preparation protocols. Depending on the research goal, capture methods include Visual Encounter Surveys (VES), sampling plots, linear transects, and pitfall traps according to Angulo et al. (2006). All specimens are preserved in wet, alcohol for adults and formaldehyde for tadpoles.

Quality control: Before a specimen is deposited in the collection, the museum curatorial staff revises the associated information to the specimen, i.e., locality, coordinates, taxonomy. The minimum information required to include a specimen in the collection is the one needed to publish the data in GBIF. Scientific names follow two standardized taxonomic nomenclatures. For amphibians we follow Frost (2014) and reptile taxonomy follows Uetz (2010).

Geographic coverage

Description: The 13,343 specimens deposited in MHUA collection came mainly from the Andean region of northwestern Colombia (Fig. 1 - A). Specimens have been collected from 1524 localities (953 for amphibians and 762 for reptiles), and the maximum number of amphibians (72.7% - 5959 specimens) and reptiles (53.1% - 2757 specimens) has been collected within province of Antioquia (1033 localities) (Fig. 1 - B:C). Antioquia has an area of 62 150 km², which extends from the Atrato River on the west to the Magdalena River on the east, with a coastline of 240 km on the Gulf of Urabá on the Caribbean coast and two parallel mountain ranges (Cordillera Occidental and Cordillera Oriental) that bisect the department, attaining elevations up to 4 000 m.

MHUA contains specimens from 26 provinces within Colombia: Amazonas, Antioquia, Atlantico, Atlántico, Bolivar, Bolívar, Boyaca, Boyacá, Caldas, Caquetá, Cauca, Cesar, Choco, Chocó, Cordoba, Córdoba, Cundinamarca, Guajira, La Guajira, Loreto, Magdalena, Meta, Nariño, Norte de Santander, Quindío, Risaralda, San Andres y Providencia, Santander, Sucre, Tolima, Valle del Cauca, Vaupes and Vichada (Fig. 1). The biomes better represented in MHUA corresponds to Magdalena Valley montane forests with 6533 specimens (4749 amphibians and 1784 reptiles) and Magdalena-Urabá moist forests with 3029 specimens (1179 amphibians and 1850 reptiles; Fig. 2). Altitudinally, specimens in MHUA represents since sea level up to 4000 m. a. s., however, the majority of collections have been made in low and mid lands (below 2000 m a. s.; Fig. 3).

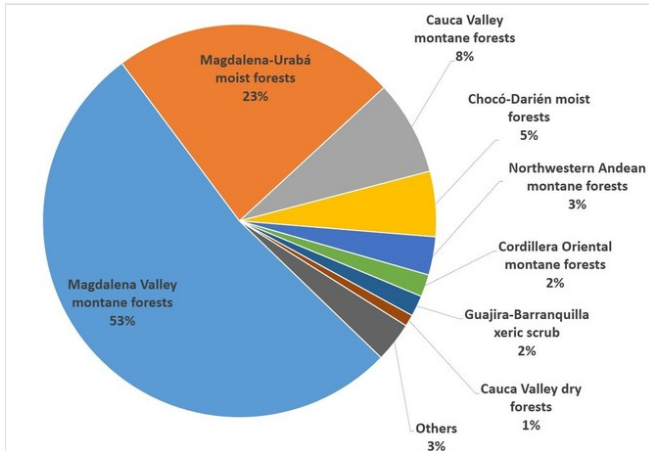

Figure 2.
Biomes represented in MHUA collection (Suppl. material 1).

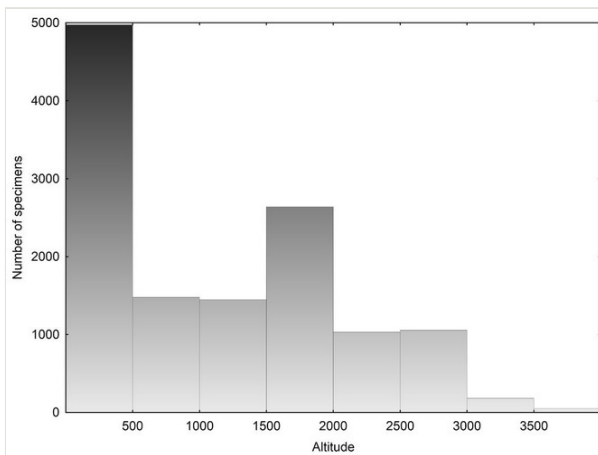

Figure 3.
Altitudinal distribution of specimens in MHUA collections (Suppl. material 2).

Coordinates: 4°20'9.6"S and 11°3'18"N Latitude; 78°12'0"W and 67°29'20.4"W Longitude.

Taxonomic coverage

Description: Kingdom: Animalia; **Phylum:** Chordata; **Classes:** Amphibia, Reptilia; **Orders:** Anura, Caudata, Gymnophiona, Crocodylia, Sauria, Serpentes, Squamata, Testudines

Taxa included:

Rank	Scientific Name	Common Name
kingdom	Animalia	Animals
subkingdom	Eumetazoa	
phylum	Chordata	
subphylum	Vertebrata	
class	Amphibia	Amphibians
class	Reptilia	Reptiles
order	Crocodylia	
order	Sauria	
order	Serpentes	
order	Squamata	
order	Testudines	
order	Anura	
order	Caudata	
order	Gymnophiona	
family	Aromobatidae	
family	Brachycephalidae	
family	Bufo	
family	Caeciliidae	
family	Centrolenidae	
family	Ceratophryidae	
family	Craugastoridae	
family	Dendrobatidae	
family	Eleutherodactylidae	
family	Hemiphractidae	
family	Hylidae	
family	Leiuperidae	
family	Leptodactylidae	
family	Microhylidae	
family	Plethodontidae	
family	Ranidae	
family	Strabomantidae	
family	Plethodontidae	
family	Caeciliidae	
family	Rhinatrema	
family	Alligatoridae	

family	Amphisbaenidae	
family	Anguidae	
family	Corytophanidae	
family	Dactyloidae	
family	Gekkonidae	
family	Gymnophthalmidae	
family	Hoplocercidae	
family	Iguanidae	
family	Phyllodactylidae	
family	Polychrotidae	
family	Scincidae	
family	Sphaerodactylidae	
family	Teiidae	
family	Tropiduridae	
family	Anomalepididae	
family	Boidae	
family	Colubridae	
family	Dipsadidae	
family	Elapidae	
family	Leptotyphlopidae	
family	Tropidophiidae	
family	Typhlopidae	
family	Viperidae	
family	Colubridae	
family	Dactyloidae	
family	Dipsadidae	
family	Gekkonidae	
family	Gymnophthalmidae	
family	Iguanidae	
family	Scincidae	
family	Sphaerodactylidae	
family	Teiidae	
family	Viperidae	
family	Chelonidae	
family	Chelydridae	
family	Dermochelidae	
family	Emydidae	
family	Geoemydidae	
family	Kinosternidae	
family	Podocnemididae	

Temporal coverage

Notes: The MHUA data cover specimens collected from 1971 to 2013. Specimens collected before 1998, when the museum was founded, are mostly donations and sampling efforts of independent researchers. Most specimens have entered the collection after the year 2000 thanks to research projects in our laboratory and teaching activities (Fig. 4).

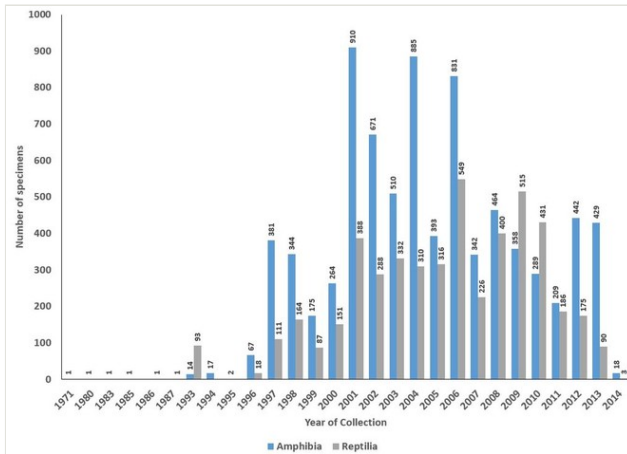

Figure 4.

Temporal distribution of the specimen records in the MHUA collections (Suppl. material 3).

Collection data

Collection name: Museo de Herpetología Universidad de Antioquia

Collection identifier: MHUA

Specimen preservation method: Ethanol 70%

Usage rights

Use license: Creative Commons CCZero

Data resources

Data package title: Museo de Herpetología Universidad de Antioquia

Number of data sets: 2

Data set name: Colección de anfibios - Museo de Herpetología de la Universidad de Antioquia

Character set: UTF-8

Download URL: <http://www.gbif.org/dataset/cc28549b-467f-448c-875e-881ca507aba8>

Data format: Darwin Core Archive

Data format version: 1.0

Column label	Column description
occurrenceID	A unique identifier for the record within the data set or collection.
type	The nature or genre of the resource
language	A language of the resource
institutionID	An identifier for the collection or dataset from which the record was derived
institutionCode	The name (or acronym) in use by the institution having custody of the object(s) or information referred to in the record
collectionCode	The name, acronym, coden, or initialism identifying the collection or data set from which the record was derived
basisOfRecord	The specific nature of the data record
catalogNumber	An identifier for the record within the data set
recordedBy	A list of names of people, groups, or organizations responsible for recording the original Occurrence
preparations	A list of preparations and preservation methods for a specimen
eventDate	The date-time (year) during which an collection occurred
fieldNumber	An identifier given to the event in the field
continent	The name of the continent in which the Location occurs
country	The name of the country or major administrative unit in which the Location occurs
countryCode	The standard code for the country in which the Location occurs
stateProvince	The name of the next smaller administrative region than country in which the Location occurs
county	The full, unabbreviated name of the next smaller administrative region than stateProvince in which the Location occurs
locality	The specific description of the place. Less specific geographic information can be provided in other geographic terms
minimumElevationInMeters	The lower limit of the range of elevation (altitude, above sea level), in meters
maximumElevationInMeters	The upper limit of the range of elevation (altitude, above sea level), in meters
decimalLatitude	The geographic latitude (in decimal degrees, using the spatial reference system given in geodeticDatum) of the geographic center of a Location. Positive values are north of the Equator, negative values are south of it. Legal values lie between -90 and 90, inclusive
decimalLongitude	The geographic longitude (in decimal degrees, using the spatial reference system given in geodeticDatum) of the geographic center of a Location. Positive values are east of the Greenwich Meridian, negative values are west of it. Legal values lie between -180 and 180, inclusive
geodeticDatum	The ellipsoid, geodetic datum, or spatial reference system (SRS) upon which the geographic coordinates given in decimalLatitude and decimalLongitude as based
georeferenceRemarks	Notes or comments about the spatial description determination, explaining assumptions made in addition or opposition to the those formalized in the method referred to in georeferenceProtocol
identificationQualifier	A brief phrase or a standard term ("cf.", "aff.") to express the determiner's doubts about the Identification
scientificName	The full scientific name, with authorship and date information if known
kingdom	The full scientific name of the kingdom in which the taxon is classified

phylum	The full scientific name of the phylum or division in which the taxon is classified
class	The full scientific name of the class in which the taxon is classified
order	The full scientific name of the order in which the taxon is classified
family	The full scientific name of the family in which the taxon is classified
genus	The full scientific name of the genus in which the taxon is classified
specificEpithet	The name of the first or species epithet of the scientificName
taxonRank	The taxonomic rank of the most specific name in the scientificName
collectionID	An identifier for the institution having custody of the object(s) or information referred to in the record

Data set name: Colección de reptiles - Museo de Herpetología de la Universidad de Antioquia

Character set: UTF-8

Download URL: <http://www.gbif.org/dataset/d3ba75d5-1382-440f-8f79-c45d8e3e69be>

Data format: Darwin Core Archive

Data format version: 1.0

Column label	Column description
occurrenceID	A unique identifier for the record within the data set or collection
type	The nature or genre of the resource
language	A language of the resource
institutionID	An identifier for the collection or dataset from which the record was derived
institutionCode	The name (or acronym) in use by the institution having custody of the object(s) or information referred to in the record
collectionCode	The name, acronym, coden, or initialism identifying the collection or data set from which the record was derived
basisOfRecord	The specific nature of the data record
catalogNumber	An identifier for the record within the data set
recordedBy	A list of names of people, groups, or organizations responsible for recording the original Occurrence
preparations	A list of preparations and preservation methods for a specimen
eventDate	The date-time (year) during which an collection occurred
fieldNumber	An identifier given to the event in the field
continent	The name of the continent in which the Location occurs
country	The name of the country or major administrative unit in which the Location occurs
countryCode	The standard code for the country in which the Location occurs
stateProvince	The name of the next smaller administrative region than country in which the Location occurs
county	The full, unabbreviated name of the next smaller administrative region than stateProvince in which the Location occurs
locality	The specific description of the place. Less specific geographic information can be provided in other geographic terms
minimumElevationInMeters	The lower limit of the range of elevation (altitude, above sea level), in meters
maximumElevationInMeters	The upper limit of the range of elevation (altitude, above sea level), in meters

decimalLatitude	The geographic latitude (in decimal degrees, using the spatial reference system given in geodeticDatum) of the geographic center of a Location. Positive values are north of the Equator, negative values are south of it. Legal values lie between -90 and 90, inclusive
decimalLongitude	The geographic longitude (in decimal degrees, using the spatial reference system given in geodeticDatum) of the geographic center of a Location. Positive values are east of the Greenwich Meridian, negative values are west of it. Legal values lie between -180 and 180, inclusive
geodeticDatum	The ellipsoid, geodetic datum, or spatial reference system (SRS) upon which the geographic coordinates given in decimalLatitude and decimalLongitude as based
georeferenceRemarks	Notes or comments about the spatial description determination, explaining assumptions made in addition or opposition to the those formalized in the method referred to in georeferenceProtocol
identificationQualifier	A brief phrase or a standard term ("cf.", "aff.") to express the determiner's doubts about the Identification
scientificName	The full scientific name, with authorship and date information if known
kingdom	The full scientific name of the kingdom in which the taxon is classified
phylum	The full scientific name of the phylum or division in which the taxon is classified
class	The full scientific name of the class in which the taxon is classified
order	The full scientific name of the order in which the taxon is classified
family	The full scientific name of the family in which the taxon is classified
genus	The full scientific name of the genus in which the taxon is classified
specificEpithet	The name of the first or species epithet of the scientificName
taxonRank	The taxonomic rank of the most specific name in the scientificName
collectionID	An identifier for the institution having custody of the object(s) or information referred to in the record

Acknowledgements

We thank the University of Antioquia for the infrastructure. Several other institutions have funded the increase of the specimen collection: Corantioquia, Isagen, Instituto Alexander von Humboldt. Ministerio del Medio Ambiente have granted collecting permits. The Nature Conservancy and Conservation International funded catalog digitalization. During all these years, undergraduate and graduate students have been fundamental to the maintenance of the collection. We finally thank Diogo Provete and Edgar Lehr who provided very helpful and insightful comments on the manuscript.

Author contributions

Conceived and designed the manuscript: CEOY, JMD. Analyzed the data: CEOY, JMD. Contributed to the writing of the manuscript: CEOY, JMD, VPP, BCB.

References

- Angulo A, Rueda-Almonacid JV, Rodríguez-Mahecha JV, Enrique LM (2006) Técnicas de inventario y monitoreo para los anfibios de la región tropical andina. Bogotá, DC, 299 pp. [ISBN 9589769055]
- Arredondo JC (2013) A new species of gymnophthalmid lizard of the genus *Anadia* (Gymnophthalmidae: Cercosaurinae) from Northern Andes of Colombia. *Amphibia-Reptilia* 34: 173-184. DOI: [10.1163/15685381-00002880](https://doi.org/10.1163/15685381-00002880)
- Bravo-Valencia L, Rivera-Correa M (2011) A new species of harlequin frog (Bufonidae: *Atelopus*) with an unusual behavior from Andes of Colombia. *Zootaxa* 3045: 57-67.
- Frost DR (2014) Amphibian species of the world: an online reference. Version 6.0 (February 2014): 1. URL: <http://research.amnh.org/vz/herpetology/amphibia/>
- Grant T, Acosta A, Rada M (2007) A name for the species of *Allobates* (Anura: Dendrobatoidea: Aromobatidae) from the Magdalena Valley of Colombia. *Copeia* 2007: 844-854. DOI: [10.1643/0045-8511\(2007\)7\[844:ANFTSO\]2.0.CO;2](https://doi.org/10.1643/0045-8511(2007)7[844:ANFTSO]2.0.CO;2)
- Lynch JD (2003) New species of frogs (*Eleutherodactylus*: Leptodactylidae) from the Cordillera Oriental of Norte de Santander and Santander, Colombia. *Revista de la Academia Colombiana de Ciencias Exactas, Físicas y Naturales* 27: 449-460.
- Passos P, Arredondo J, Fernandes R, Lynch J (2009) Three New *Atractus* (Serpentes: Dipsadidae) from the Andes of Colombia. *Copeia* 2009: 425-436. DOI: [10.1643/CH-08-063](https://doi.org/10.1643/CH-08-063)
- Rivera-Correa M (2013) A new red-eyed treefrog of *Agalychnis* (Anura: Hylidae: Phyllomedusinae) from middle Magdalena River valley of Colombia with comments on its phylogenetic position. *Zootaxa* 3636: 85-100. DOI: [10.11646/zootaxa.3636.1.4](https://doi.org/10.11646/zootaxa.3636.1.4)
- Rivera-Correa M, Faivovich J (2013) A new species of *Hyloscirtus* (Anura: Hylidae) from Colombia, with a rediagnosis of *Hyloscirtus larinopygion* (Duellman, 1973). *Zootaxa* 69: 298-313.
- Rivera-Correa M, Gutiérrez-Cárdenas PDA (2012) A new highland species of treefrog of the *Dendropsophus columbianus* group (Anura: Hylidae) from the Andes of Colombia. *Zootaxa* 3486: 50-62.
- Rivera-Correa M, Orrico VGD (2013) Description and phylogenetic relationships of a new species of treefrog of the *Dendropsophus leucophyllatus* group (Anura: Hylidae) from the Amazon basin of Colombia and with an exceptional color pattern. *Zootaxa* 3686: 447-460. DOI: [10.11646/zootaxa.3686.4.3](https://doi.org/10.11646/zootaxa.3686.4.3)
- Rivera-Prieto DA, Rivera-Correa M, Daza JM (2014) A new colorful species of *Pristimantis* (Anura: Craugastoridae) from the eastern flank of the Cordillera Central in Colombia. *Zootaxa* 3900 (2): 223-242. DOI: [10.11646/zootaxa.3900.2.3](https://doi.org/10.11646/zootaxa.3900.2.3)
- Uetz P (2010) The original descriptions of reptiles. *Zootaxa* 2334: 59-68.
- Velasco J, Gutiérrez-Cárdenas P, Quintero-Angel A (2010) A new species of *Anolis* of the *aequatorialis* group (Squamata: Iguania) from the central Andes of Colombia. *The Herpetological Journal* 20: 231-236.

Supplementary materials

Suppl. material 1: Biomes represented in MHUA collection

Authors: Carlos Ortiz-Yusty

Data type: Microsoft Excel file

Filename: supp_1_Biomes_represented.xlsx - [Download file](#) (8.97 kb)

Suppl. material 2: Altitudinal distribution of specimens in MHUA.

Authors: Carlos Ortiz-Yusty

Data type: Microsoft Excel file

Filename: supp_2_Altitudinal distribution.xlsx - [Download file](#) (8.11 kb)

Suppl. material 3: Temporal distribution of the specimen records in the MHUA collections

Authors: Carlos Ortiz-Yusty

Data type: Microsoft Excel file

Filename: supp_3_Temporal distribution.xlsx - [Download file](#) (8.86 kb)